CAMEL

17” Low Moisture Cleaning Machine

#ME 3159C

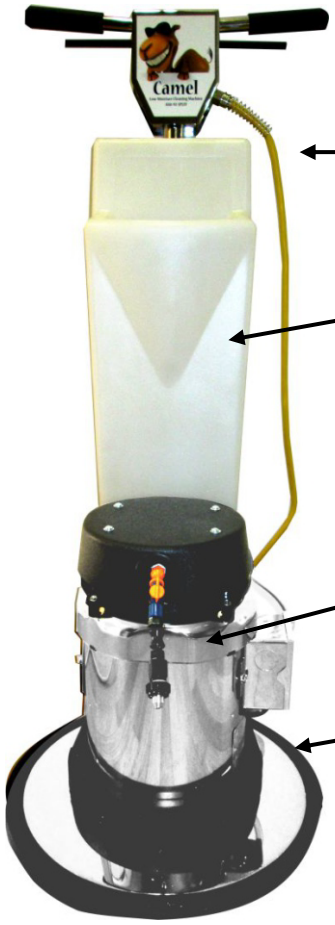

Extra heavy duty spring steel steel cord strain relief

Heavy duty spill proof solution tank for front-mount sprayer or center-feed options

Front-mounted machine sprayer for precise solution application

Totally enclosed fan-cooled motor for longer motor life

Thumb operated safety switch

Dual steel operating and spraying triggers for left or right hand operation

Variable angle handle adjustment fits operator’s height

UNV84622

Features and Benefits

- 180 frame motor is much stronger than 1.5HP motors
- 126 lb empty weight gives more down pressure than other machines (100 lb. vs 126 lbs.
- LESS amp draw and current usage, 9 amps vs. about 14
- Ergonomic Upper Handle Lock - no bending
- Ergonomic Trigger Spraying vai normal handles - no reaching for a button
- Low 65 decibel operation - No odor cleaning, very quiet, dry in 15 minutes

  Unique circular spray pattern provides complete coverage without wetting walls, etc.
- Non-markling wheels
- Complete chrome covers
- UL/CUL Approved

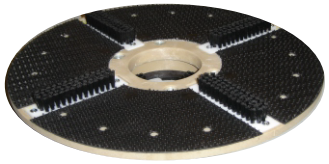

Brush-n-Bonnet Pad Driver

#137199

19” Slotted Bonnet Cleaning Pad

#137399

19” Wiping Bonnet Pad

#136599

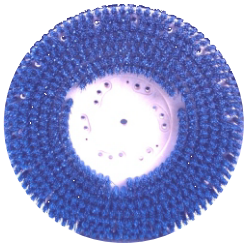

17” Clean Grit Rotary Grout Brush

#138099